

Aflac Life Solutions

INDIVIDUAL TERM LIFE INSURANCE

Aflac is dedicated to helping provide peace of mind and financial security.



AFLAC LIFE SOLUTIONS

INDIVIDUAL TERM LIFE INSURANCE

Policies NY68200, NY68300, NY68400; Riders NY68050, NY68051, NY680052, NY68053, NY68054 and NY68055



Is your family protected if something happens to you?

If something happens to you, will your family have the funds to pay the bills without your income? Make sure you've done all you can to help protect their way of life by having an Aflac term life insurance policy that will help your loved ones through the tough times. Our coverage offers a measure of stability you and your loved ones can count on.

Face Amounts

If you're **age 50 or under**, you may apply for up to **\$500,000** in coverage.¹

If you're **between the ages of 51 and 70**, you may be eligible for up to \$200,000 in life insurance protection.¹

Issue Ages

| COVERAGE TYPE | ISSUE AGES | COVERAGE TYPE | ISSUE AGES |
|------------------------|------------|--------------------------------|------------|
| 10-year term life plan | 18-70 | Spouse 10-year term life rider | 18-70 |
| 20-year term life plan | 18-60 | Spouse 20-year term life rider | 18-60 |
| 30-year term life plan | 18-50 | Spouse 30-year term life rider | 18-50 |

¹Certain face amounts may not be available. Underwriting requirements apply.

Aflac herein means American Family Life Assurance Company of New York.

Understand the difference Aflac can make in your financial security.

Aflac has been dedicated to helping provide individuals and families peace of mind and financial security when they've needed it most. Our term life insurance policies are just another way to help make sure you're well-protected.

How we can help

No one likes to think he or she needs life insurance. But when people depend on you, assuring their financial futures with life insurance benefits is simply the right thing to do.

- **Premiums are guaranteed for the selected term option** – You will know how much your coverage will cost from month to month and year to year.
- **Portable** – You can take the plan with you if you change jobs or retire.
- **Payroll deduction** – Your premiums can be deducted from your paycheck.

Why choose Individual Term Life insurance?

- **Higher face amount** – Term life insurance offers the most face amount coverage for the lowest cost.
- **Lower premiums** – Depending on your age and smoking status, term life premiums may be lower than those for whole life insurance policies.
- **Flexible coverage** – Provides protection for a specified time period or term– 10, 20, or 30 years–and is designed for temporary circumstances. Term coverage often is purchased by those who need coverage for a specific time period, such as while they have young children, children in college, or are carrying a large debt load.

How it works

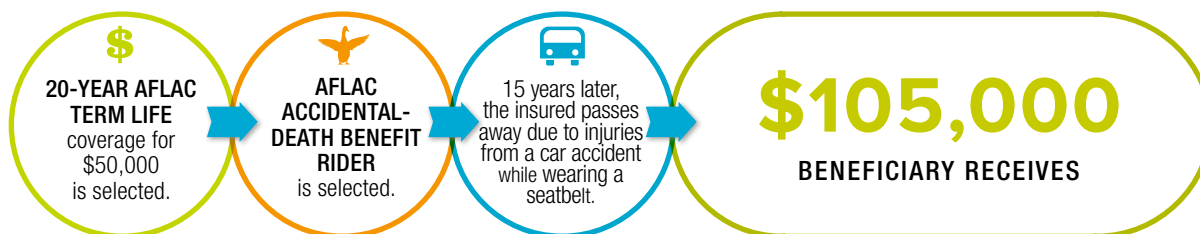

The above example is based on a scenario for 20-year term life insurance that includes the following benefit conditions: \$50,000 death benefit, \$50,000 accidental-death benefit, and \$5,000 seatbelt benefit.

This is a brief product overview only. Benefits/premium rates may vary based on coverage selected. Optional riders are available at an additional cost. The policy has limitations and exclusions that may affect benefits payable. Refer to the policy for complete benefit details, definitions, limitations and exclusions.

HOW MUCH LIFE INSURANCE DO I NEED?

Aflac is here to help you determine the life insurance coverage amount that's right for you.

Our assessment can help you determine how much life insurance you may need to help cover your family's immediate needs, such as funeral expenses, to their long-term need to sustain their current lifestyle.

Life insurance needs worksheet:

IMMEDIATE NEEDS

FINAL EXPENSES

Costs associated with your burial/funeral, uninsured medical costs, estate taxes/probate, etc.

\$ _____

OUTSTANDING DEBT

Mortgage/rent, car loans, credit cards, and other personal debt

+ \$ _____

LONG-TERM NEEDS

You may want to replace your income for the period of time until your children are independent, or the number of years until your spouse retires. If so, take into account the number of years your family may continue to rely on your income.

REPLACEMENT INCOME

Your annual income to be replaced: No. of years to replace income:

\$ _____ X _____ = \$ _____

EDUCATION FUND

If you have children (or plan to), life insurance can help with their future education costs

+ \$ _____

AVAILABLE ASSETS

SAVINGS AND INVESTMENTS

Bank accounts (checking/savings), money market, CDs, stocks, bonds, mutual funds, annuities, and social security survivor/child benefit

- \$ _____

RETIREMENT SAVINGS

IRAs, 401(k)s, SEP plans, SIMPLE IRA plans, Keoghs, pensions, and profit-sharing plans

- \$ _____

PRESENT AMOUNT OF LIFE INSURANCE

Other group life policies through employer and/or individual life policies

- \$ _____

ESTIMATED AMOUNT OF LIFE INSURANCE NEEDED

= \$ _____

AMOUNT OF AFLAC LIFE INSURANCE ACTUALLY APPLIED FOR:

\$ _____

The amount indicated on the brochure may not match the coverage amount ultimately issued by Aflac.

AFLAC LIFE SOLUTIONS

INDIVIDUAL TERM LIFE INSURANCE

WHAT IS COVERED?

ACCELERATED DEATH BENEFIT – PRIMARY INSURED ONLY

You may request 50 percent of the face amount selected if the named insured is diagnosed with a terminal illness. The payment can help you and your loved ones with the expenses of a terminal illness (such as home nursing care, special equipment, and hospitalization). This benefit will be paid only once.

Any Accelerated Death Benefit payment will automatically establish a lien against the policy. Aflac shall hold the lien as a debt against the death benefit and policy benefits. Any Accelerated Death Benefit payment amount requested will be reduced by the amount of any due and unpaid premiums, and the administrative charge.

CONVERSION

You may convert the policy while it is in force to an individual permanent life policy without evidence of insurability, subject to policy requirements. The conversion privilege in the term policies must be exercised on or before the earliest of the policy expiration date and the anniversary date following your 70th birthday. Refer to the exact policy for complete details.

OPTIONAL RIDERS

SPOUSE 10-YEAR, 20-YEAR, OR 30-YEAR TERM LIFE INSURANCE RIDER²

Aflac will pay 50 percent of the policy's face amount up to a maximum of \$50,000 for life insurance coverage on the named insured's spouse.

CHILD TERM LIFE INSURANCE RIDER²

Aflac will pay 25 percent of the policy's face amount up to a maximum of \$15,000 for life insurance coverage for each insured child up to age 25. To become insured, the child must be at least 14 days old and younger than 18 years old at the time of application. Insurance on each newborn child will become effective on the date the child attains the age of 14 days.

WAIVER OF PREMIUM BENEFIT RIDER – PRIMARY INSURED ONLY (ISSUE AGES 18–59)

Policy premiums will be waived if you become totally disabled under the terms of the policy. Please refer to the Limitations and Exclusions for more information.

ACCIDENTAL-DEATH BENEFIT RIDER – PRIMARY INSURED ONLY

Aflac will pay an additional amount equal to the face amount selected if your death is the result of a covered accident and occurs within 180 days of the covered accident. Also, we will pay an additional 10 percent of the face amount selected if your death is the result of an automobile accident while you were wearing an unaltered, properly fastened seatbelt installed by the manufacturer, and you were not at fault for the accident, according to the police report. Please refer to the Limitations and Exclusions for more information.

²Optional riders are not guaranteed-issue. Underwriting requirements apply.

LIMITATIONS AND EXCLUSIONS

Any death benefit of the policy will not be payable if the named insured commits suicide within two years from the policy effective date. All premiums paid will be refunded, less any indebtedness.

The following information only applies to the Accelerated Death Benefit, Spouse Term Life Insurance Riders, Child Term Life Insurance Rider, Waiver of Premium Benefit Rider, and Accidental-Death Benefit Rider:

The Accelerated Death Benefit will terminate when payment for this benefit is made under the policy.

The Spouse Term Life Insurance Riders and Child Term Life Insurance Rider will not be paid if the insured's spouse or child commits suicide within two years from the rider effective date. We will refund all premiums paid for the riders.

The Waiver of Premium Benefit Rider will not waive premiums if total disability results from:

- Willful and intentional self-inflicted injury; or
- Disability commencing within five years from the date of issue of the rider as a result of war or any act of war (whether declared or undeclared) provided such act takes place while the named insured is outside the territorial limits of the United States.

The Accidental-Death Benefit Rider will not be payable if the named insured's death results from, is caused or contributed to by:

- Intentionally self-inflicting a bodily injury, or committing or attempting suicide;
- Participating in, or attempting to participate in, an illegal activity that is defined as a felony, whether charged or not (felony is as defined by the law of the jurisdiction in which the activity takes place);

- Participation in an illegal occupation;
- Active participation in a riot or insurrection;
- War or any act of war, declared or undeclared, or special hazards incident while actively serving in any of the armed forces, or units auxiliary thereto, including the National Guard or Reserve, or while serving in any civilian non-combatant unit serving in such units;
- Participating in the following hazardous activities: aeronautics (hang-gliding, skydiving, parachuting, ultralight, soaring, ballooning and parasailing), scuba diving, cave exploration, bungee jumping, mountain or rock climbing, or riding or driving by air, land or water vehicle in a race, speed, or endurance contest;
- Operating, riding in, or descending from any aircraft while a pilot, officer, or member of the crew of an aircraft, having any duties aboard an aircraft, or giving or receiving any kind of training or instruction aboard an aircraft;
- Having any infirmity, illness, or disease, including a bacterial infection, unless such bacterial infection also occurred simultaneously with and in consequence of a covered accident; or an error, mishap, or malpractice during medical or surgical treatment, including diagnosis, for any infirmity, illness, or disease;
- Intoxication as defined by the jurisdiction where the accident occurred; or
- Voluntary intake or use by any means of: any drug, unless prescribed or administered by a physician and taken in accordance with the physician's instructions; or poison, gas or fumes, unless a direct result of an occupational accident.





aflac.com || **1.800.366.3436**

Underwritten by:
American Family Life Assurance Company of New York
22 Corporate Woods Boulevard, Suite 2 | Albany, New York 12211

